

**Accommodation**  
**Brighton, UK**  
2024

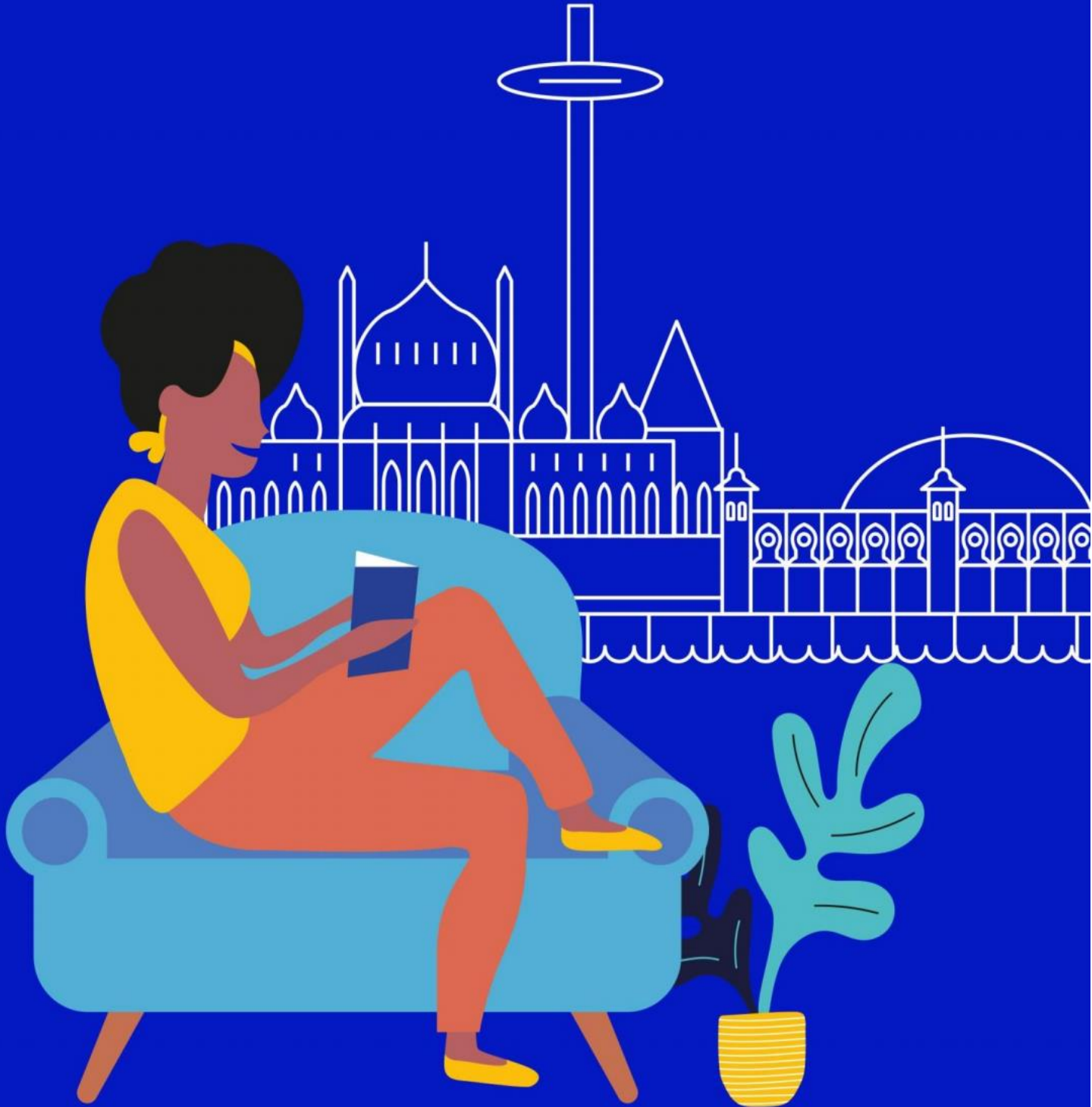

# Accommodation in Brighton

## Homestay

Our homestays are carefully selected and offer students the opportunity to learn more about the British culture in a comfortable setting while studying English in Brighton.

- **Welcoming and friendly atmosphere**
- **Carefully selected by our Accommodation Officers and visited on a regular basis**
- **Choice of single rooms (or twin rooms if two students book for the same time period) with bed and breakfast or half-board**
- **Students with B&B bookings normally don't have access to kitchen facilities**
- **All bed linen and towels provided and changed weekly**
- **All our host offer at least one washing load per week per student**
- **Good and reliable transport links**
- **Commute time from the Brighton homestays to LSI Brighton in winter a maximum 20-25 minute walk or a short bus drive, and in summer a 30-35 minute walk or a longer bus ride**
- **Example bus ticket price: E-ticket GBP25 per week for unlimited travel in the city (except night services) – adult tickets**
- **Students with an ISIC student ID card who stay for 12 weeks or more can purchase student e-tickets from GBP17.50 per week (except night services)**
- **Arrivals between 9 am and 10 pm on Saturday or Sundays. In July and August, Sunday arrival only. During low season we may be able to accept mid-week arrivals, please check with the school.**



## Executive Homestay Option (Private Bathroom)

Executive Homestays are often of a higher standard than other home stay accommodation. They are evaluated in terms of décor and have a private bathroom (en-suite or sole use).

## Homestay Prices

### Homestay Weekly Rates (per person per week)

Single room, B&B	GBP 165
Single room, Half Board	GBP 210
<hr/>	
Twin room*, B&B	GBP 145
Twin room*, Half Board	GBP 185
<hr/>	
Executive single room, B&B	GBP 250
Executive single room, Half Board	GBP 295

### Extra Night Rates (per person per night)\*\*

Single room, B&B	GBP 44	Twin room*, B&B	GBP 40
Single room, Half Board		Twin room*, Half Board	GBP 50
Executive single room, B&B	GBP 55		
Executive single room, Half Board	GBP 65		

### Supplemental Rates (per person per week)

Summer Supplement (June 16 – August 25)		Christmas Supplement	GBP 50
Special Diets B&B / HB	GBP 35	Executive Supplement	GBP 85
	GBP 25 / 45		

### Key

B&B = Bed and Breakfast (Breakfast only, no kitchen access), No extra nights during the summertime \* For students booking together with the same arrival and departure dates, \*\* Subject to availability. Please check with the school before booking flight tickets.

## Residences

These options are more suitable for an independent student who is looking for a self-catering accommodation at an affordable price. All students must be 18 or older.

### Portland 55

**Location:** LSI Brighton's own residence, part of our Portland Road campus.

**Minimum age:** 18

**Rooms:** Single and twin rooms available (twin rooms are trundle beds)

**Private Bathroom:** Yes, all rooms are en-suite with a shower, toilet, basin and heated towel rail

**Meals:** Self-catering. Student kitchen with two ovens, two fridges and freezers, two microwaves and all equipment supplied. Open until 10.30 pm. Kitchenette with fridge, kettle and microwave available 24 hours a day for when the main kitchen closes.

**Wheelchair accessible room:** There is one room designed to be fully accessible to a wheelchair user, with access to the garden, kitchen and residents lounge.

**Facilities:** Kitchen (until 22.30), kitchenette (24 hours), Laundry with two washing machines and two dryers. Two lounge spaces available until 22.30.

Bed linen and towels with changes supplied weekly.

Rooms are professionally cleaned once per week.

**Important:** students are responsible for changing their own bedding and cleaning their rooms during their stay. Cleaning equipment and materials are supplied. Students are also responsible for cleaning everything they use in the **kitchen** e.g. cups and plates



**Video:** <https://vimeo.com/370321573>

**Prices (per person per week):**

**Price 2024 (per person per week):**

Single room: GBP 275 per week per person

Twin room: GBP 240 per week per person

Summer supplement: £35/week from 16 June to 25 August 2024

**Availability:** Year-round

**Other:** The residence is mixed gender on all floors.



**Local Facilities:** Large convenience store 30m, 8 minute walk to Supermarkets.

**Transport:** There are bus stops directly outside the building for services to and from Brighton city centre. Bus ticket cost GBP 25 per week. Train station: Hove station for London and Gatwick airport: 10 minutes' walk.

**Arrivals and Departures:** Saturday to Saturday or Sunday to Sunday, check-in 2 pm and check-out 10 am.



## Mountford Student House

**Location:** Located in a quiet residential area. 10-minute walk to LSI Brighton  
One block from the sea.

**Minimum age:** 18

**Rooms:** Single and twin rooms

**Private Bathroom:** No, shared bathrooms

**Meals:** Self-catering

**Facilities:** Large kitchen, lounge, washing machine

**Prices 2024 (per person per week):**

Single room: GBP 255 per week

Twin room: GBP 235 per week per person

Summer supplement: £35/week from 16

June to 25 August 2024

**Availability:** Year-round

**Other:** The residence is mixed gender on all floors

**Local Facilities:** 5 minute walk to Supermarket.

**Transport:** There are bus stops directly outside the building for services to and from Brighton city centre. Bus ticket cost GBP 23 per week. Train station: Hove station for London and Gatwick airport: 10 minutes' walk.

**Arrivals and Departures:** Saturday to Saturday or Sunday to Sunday, check-in 2 pm and check-out 10 am

