

Residence Bagnolet

Paris

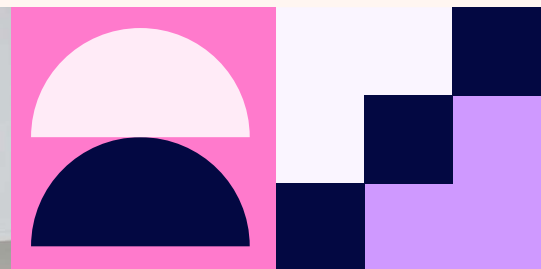
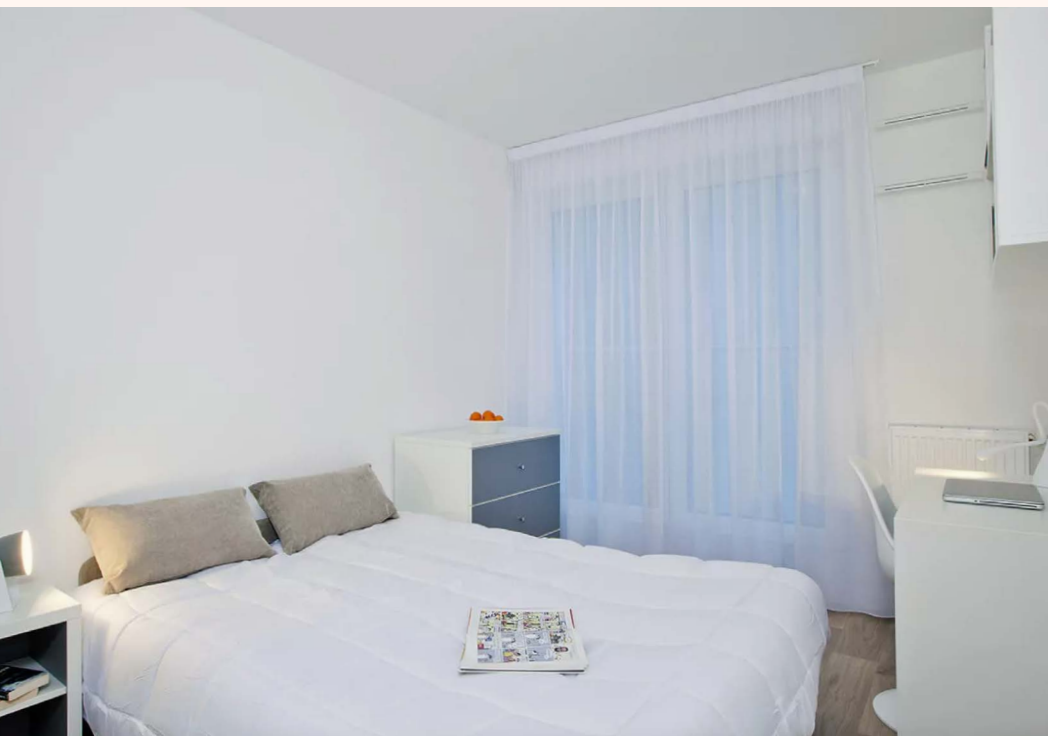

Why choose Residence Bagnolet

New, pleasant and functional residence

Immediate proximity to public transport

Free and unlimited internet access

Place de la République less than 10 minutes away with line 3

Fitness room and relaxation lounge / free coworking space



The area

Its immediate proximity to line 3 of the metro offers you the possibility of getting to the tourist and business districts of the capital in a short time. For your desire for nature, outdoor sports, or even walks, the Jean-Moulin departmental park and its 26 hectares is located just a few metres behind the residence.

Key facts:			
Room Types	Studio	Bathroom	Private bathroom
Board	Private bathroom	Bed type	Single, double or twin
Available	On request	Minimum age	18+
Kitchen facilities	A fully equipped kitchen (fridge, hob, microwave)		
Nearest station to residence	Gallieni (line 3)		
Travel time to school	35 minutes		
Arrival & departure	On arrival at the residence, you will be required to show proof of identity Check-in will be from 3pm on the day of your arrival and departure is before 11 am The reception of the residence is open from Monday to Sunday from 8am to 9pm		
Security/ Reception	Reception is open from 08:00 to 21:00		
Internet	Super fast Wi-Fi		
Cleaning	The room is cleaned every 7 days		
Towel	Towel is provided		
Laundry	On-site coin operated		
Residence facilities	Breakfast area, fitness room, wheelchair access		
Room furnishing	Linen and towels		

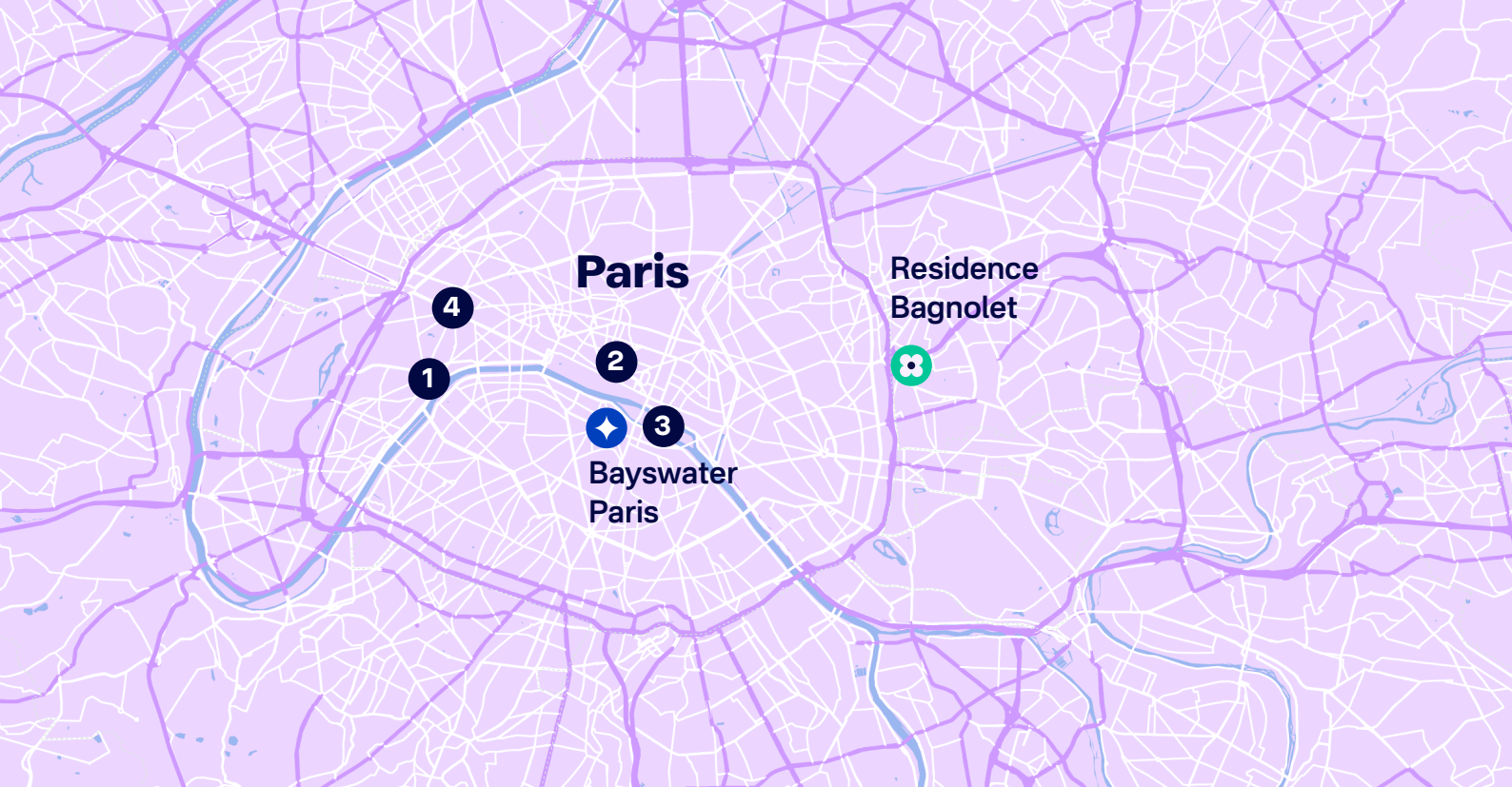

Getting around

To the school

Walk 5 minutes down Avenue Joffre, then turn left on Avenue de Paris to Saint Mandé Station. Take line 1 to Châtelet (direction La Défense).

Change on to line 4 (direction Mairie de Monrouge) and exit at Odéon. Cross Boulevard Saint Germain, walk down Rue de l'Ancienne Comédie and Rue Dauphine. When you reach n°30, you will find the entrance to Passage Dauphine where our school is located.

Travel cards

Pass Navigo: monthly or weekly travel card (Paris and suburbs)

From the airport by public transport

From Charles de Gaulle: Take the RER into the city centre, then line 1 on the Metro (direction Châtelet-Les Halles)

From Orly: Take the orlybus into the city centre, from where you can take the metro to Résidence Bagnolet.

Bayswater airport transfer available on booking.

Paris Travel information:

Journey planners and travel pass information can be found at www.ratp.fr/en

Travel times:

◆ Bayswater Paris	30 mins	🚆
① Eiffel Tower	50 mins	🚆
② Louvre Museum	30 mins	🚆
③ Notre-Dame Cathedral	30 mins	🚆
④ Arc de Triomphe	30 mins	🚆



bayswater.ac/paris

E-mail us
bookings@bayswater.ac

Telephone
+33 (0) 140 46 72 00

Address
37 Avenue du Général de Gaulle, 93170 Bagnolet

Agent Enquiries

Our Agents are appointed experts in your country and can give you specialist advice on our courses, as well as any visa requirements. Contact us for an Agent in your area.

For agent sales enquiries please contact us at sales@bayswater.ac

